



# wood industries classifieds

Cost of Classified Ads: \$70 per column inch if paid in advance, \$75 per column inch if billed thereafter. Repeating ads are \$65 per column inch if paid in advance, \$70 per column inch if billed thereafter. Firm deadline for ads is the 15th of the month preceding publication. To place an ad call (315) 369-3078; FAX (315) 369-3736.

**Please note:** *The Northern Logger* neither endorses nor makes any representation or guarantee as to the quality of goods or the accuracy of claims made by the advertisers appearing in this magazine. Prospective buyers are urged to take normal precautions when conducting business with firms advertising goods and services herein.

## FOR SALE



**Need Schaeffer's Oil or Grease?**  
Call David Wine  
434-315-4146  
or text orders to 434-315-4547  
schaeffers.oil@gmail.com

## Outdoor Wood Furnace From Central Boiler

Maximum Efficiency  
Extraordinary Performance  
Classic Edge Titanium HDX Models  
Call (508) 882-0178

[www.crystalrockfarm.com](http://www.crystalrockfarm.com)



Forester Mulcher and Firewood Processor for rent and sale  
**Call Us 413-320-0889**  
**HUNTINGTON, MA**  
**(DELIVERY AVAILABLE)**

## For Sale

664B Clark Ranger  
low hour engine & transmission  
new brakes and much more  
work done recently. \$17,500

Completely rebuilt differential  
fits bogie axle of Rottne SMV  
\$8,000

Complete front axle for Rottne  
SMV. *Make offer*

**Call 843-337-2891**

## PURCHASING

Low Grade Hardwood  
8'6"-16'6", 10" min. tip diameter  
Pallet, Tie & Mat grade logs wanted  
Purchasing Eastern White Pine 8'6" - 20'6"

**E.R Hinman & Sons Inc.**  
**Burlington CT 06013**

For further questions or to receive specs/price list  
call Dan Slater (860) 673-9170 or email:  
dslater@supremeindustries.com



**SALES, SERVICE AND PARTS FOR BARKO, BUILTRITE, HOOD, LEMCO AND SERCO LOADERS.**





We have loaders and grapples on the ground for cash and carry or complete installation.



We also carry Great Lakes Trailers and their Raptor bunk systems



Financing is available for all new loader sales.

[www.morindiesel.com](http://www.morindiesel.com) | 860-342-2600 | Portland, CT

## For Sale

The Blockbuster Model 22-22 delivers unmatched productivity. Powered by a robust Kubota 90HP Turbocharged Diesel engine, and processes over 4 cords of firewood hourly

Also included is the Model LE-30 firewood Conveyor. 30' length, loading height 15' 3 splitting wedges included: 4-way, 6-way, 8-way. Only has 550 hours on the machine.



Good condition, located in North Carolina.  
Please call if interested 336-287-5160



**Authorized  
Distributor for:**



**Authorized Barko Dealer For  
Eastern PA & Surrounding Areas**

# GOLDEN RULE EQUIPMENT



**NEW BARKO 495RTC IN STOCK!  
THE ULTIMATE MILL YARD LOADER**

**We continue to offer quality  
used parts for all makes**

**PARTING OUT:**

**BARKO:** 160A, 160B, 160D, 275B, 350. **CAT:** 508, 515, 518, 525, 525B, 525C, 545, 711. **CASE:** 300C. **CLARK:** G67, 665D, 666D. **FABTEK:** 153. **FRANKLIN:** 100, 105, 130, 132, 142, 160B, 170, 405, 462, Q80. **HUSKY:** 335. **HYDRO-AX:** 221, 411, 611E, 711E. **IH:** S7, S8. **SKIDMASTER:** SK80. **JD:** 435, 437C, 440A, 440B, 440C, 540A, 540B, 548D, 548E, 548G, 548HII, 634K, 640, 643D, 648D, 640E, 648E, 648G, 648GII, 648GIII, 648H, 653E, 748E, 748G, 748H, 753J, 843K, 848G. **PEERLESS:** 2170. **PRENTICE:** 120, 150, 180, 210B, 210C, 210E, 280, 310E, 325, 384, 410D. **IJ:** 208, 230, 230D, 240, 240D, 240A, 330, 380, 450, 360, 460, 560, 660, 660D, 608S, 850, 1270 Harvester. **TIGERCAT:** 610, 630B. **TIMBERKING:** 540, 722. **TIMBERPRO:** 725B. **TIMBCO:** 2518, 425B, 425C, 425D, T435, 445D, 425EXL Bar Saw Head. **TREEFARMER:** C4, C5C, C5D, C6C, C6D, C7D, C7F. Bell Ultra T & Bell Super T. **MORBARK** Wolverine. Rolly Processing Head: TJ 762B Head.



**JD 843K w/ FD55 sawhead  
\$39,000**



**Rebuilt Long Blocks  
for Deere Skidders  
Tier 2, 3 and 4**

**OUR MOTTO IS SIMPLE:  
Treat Others Like We Would Want To Be Treated**

**Ph: 717-400-7062 • Fax: 717-933-4022  
Myerstown, PA • Goldenruleequipment.net**

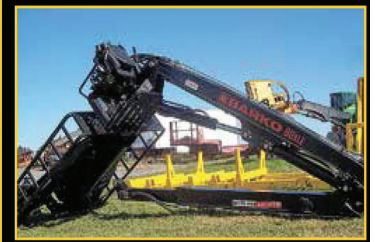

**2024 Barko 80XLE  
IN-STOCK**

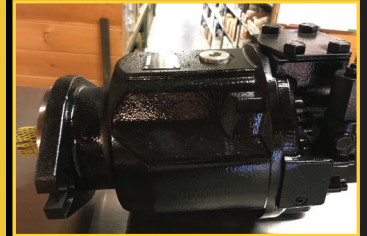

**Direct Fit  
no adaptors or fittings needed  
Proven Design, sold over  
1200 Units  
Unlike OEM Pump, this is  
completely rebuildable.  
The parts are available at  
most hydraulic distributors**



**Grapple Rotate motors  
for Deere Skidders  
Series G thru H**



**Quadco 22B Head w/ 360  
Rotation off Timbco  
Also have boom mount for  
CAT/Timberking  
\$25,000**



## FOR SALE

### KLEIS EQUIPMENT LLC

2008 Bandit 1900 Tracked Chipper w/ Loader, 3350 Hours.....\$200,000  
 2016 Barko 495B, Delimber, Swing Out Bar Saw Slasher 10800 Hours.....\$95,000  
 1994 CAT 518C Cable Skidder, 23.1 Rubber, Chains, 10,000 Hours.....\$59,500  
 2015 CAT 8WD Forwarder, Tracks on Rear, New Engine, 9500 Hours.....\$199,500  
 1993 Deere 648E Single Arch Grapple, New Chains Front, Tracks Rear, 12K Hrs.\$36,500  
 1994 Deere 648E Single Arch, Winch, 28L Rubber, Clean.....\$39,500  
 2015 Deere 648H Dual Ach, Winch, DD, 9,000 Hours.....\$115,000  
 2015 Deere 748L Dual Arch Grapple w/ winch, 7100 Hours.....\$129,000  
 2016 Deere 648L Dual Arch, Winch, New Tires, 9,000 Hours.....\$119,000  
 2017 Deere 643L Wheeled Buncher, Center Post Hotsaw, Low 2800 Hours.....\$153,000  
 2019 Deere 650K XLT Forestry Dozer,Cab, Screens,Sweeps,Winch,1800 hrs....\$169,000  
 Deere 648E Single Arch, New Chains on Front, Tracks on rear.....\$35,000  
 2019 Deere 650K Forestry Dozer, Enclosed Cab, 500 Hours.....\$174,000  
 2020 Deere 700K LPG Forestry Dozer, Cab, Screens, Sweeps, 500 hrs.....\$225,000  
 2013 Ponsse Ergo 8WD 8600 Hours, H7 Head, Excellent Shape.....\$275,000  
 1998 Prentice 310E Log Loader on Trailer with Circle Saw Slasher.....\$32,500  
 Prentice 180D Loader, 10K Hours, Pitts Trailer, Joysticks.....\$29,500  
 2010 Puma 409 4WD Forwarder, Grapple Saw, 9000 Hours.....\$85,000  
 2001 Rottne SMW Rapid 8WD Forwarder...\$50,000  
 2009 Tigercat 620C Dual Arch Skidder, Winch, Tracks on Rear Tires, Chains on Front.....\$85,000  
 Timberjack 450C Single Arch, Winch, New 23.1 Rubber.....\$29,500  
 1994 Timberjack 230A 4WD Forwarder, 28L Rubber, Cummins.....\$45,000

1837 State Route 49, Constantia, NY  
 kleisequipment.com (315) 623-2111



**ME**  
 BRIDGE SOLUTIONS  
 A DIVISION OF MAST ENTERPRISES

434-404-1694  
 South Boston, VA  
 www.mebridgesolutions.com

*Designed & Tested by an Owner/Operator*

**EQUIPMENT AND TRUCK FINANCING**  
**CALL Mike Merriman TODAY**  
**(518) 469-5555**

## LOGS



251 Route 145  
 Po Box 907  
 Cairo, NY 12413

Bill Fabian  
 Owner

### ROAD BUYERS :

MA & CT

John Wearstler (413) 446-1398

Wstrn MA & CT, VT Upstate NY

Larry Watson (845) 901-8135

New York

Bill Townsend (518) 231-9024

**Buying veneer, rotary & sawlogs grades of:**

**Red & White Oak, Hard & Soft Maple, Cherry, Basswood, Ash, Tulip, Hickory & Walnut**

PLEASE CALL FOR PRICE SHEET

(518) 622-8019

bbfp.yard@outlook.com

## Buying hardwood logs year round

Joey Goudreau (802) 673-2450  
 St-Malo, QC - Frontenac, QC

Brian Luce (802) 673-8402  
 Colebrook, NH - West Topsham, VT  
 Passumpsic, VT

Jerika Manning (518) 364-6503  
 Chateaugay, NY

Bill Day (603) 490-6844  
 Chichester, NH

**CHAMPEAU**

www.champeau.com

**100 YEARS**  
 OF EXCELLENCE

## RED PINE POLE STOCK NEEDED

**3B**  
**TIMBER**  
 COMPANY INC.

www.3BTIMBERCOMPANY.com

*We Pay All Trucking Costs!*

8745 Industrial Drive, Boonville, NY (315) 942-6580  
 After 5pm Call Stephen 315-525-7598 or Gary 315-525-8408

## FEED THE BEAST!

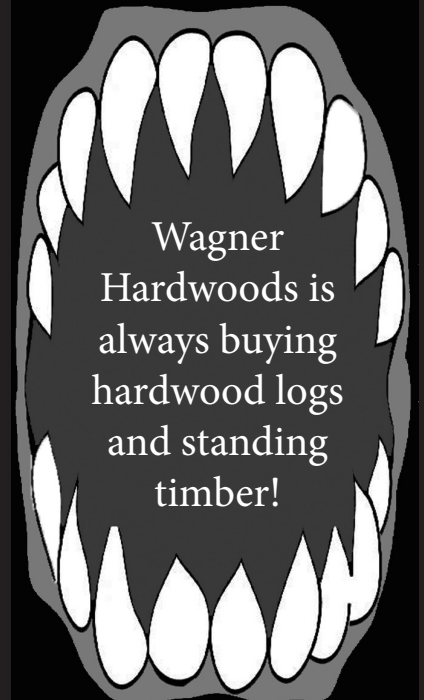

Wagner  
 Hardwoods is  
 always buying  
 hardwood logs  
 and standing  
 timber!

### The Wagner Companies Log Buying Crew

**Brian Cooper**  
 607-543-0646 Cell  
 Log Yard Manager  
 Owego, NY

**Zach Landon**  
 607-972-1550 Cell  
 Log Buyer  
 New Milford, PA

**Trevor Flohr**  
 607-201-3907 Cell  
 Log Yard Manager  
 Gouldsboro, PA

**Bryan Walters**  
 607-972-4296 Cell  
 Log Yard Manager  
 Davenport, NY

**Jamie Richardson**  
 607-220-3787 Cell  
 Log Buyer  
 NW, PA &  
 So. Tier, NY

**Rusty Vanzile**  
 607-351-4753 Cell  
 Log Buyer  
 Cayuta, NY

**Marcus Bensley**  
 607-972-7803 Cell  
 Log Yard Manager  
 Cayuta, NY

**Jason Schoonover**  
 607-760-7492 Cell  
 Log Buyer  
 Towanda, PA

**Chad Moffit**  
 607-237-5205 Cell  
 Log Yard Manager  
 Nineveh

**Nick Wax**  
 607-221-0701 Cell  
 Log Yard Manager  
 Muncy, PA

**Troy Brown**  
 607-206-4121 Cell  
 Log Buyer  
 Eastern, PA

**Dave McNeil**  
 607-760-5489 Cell  
 Log Buyer  
 Amsterdam, NY

**Shane Freeman**  
 607-221-3270 Cell  
 Log Yard Manager  
 Double Aught  
 Lumber

**Todd Krzeminski**  
 585-648-2728 Cell  
 Log Buyer  
 WNY

**Gary Champlin**  
 607-349-3203 Cell  
 Log Buyer  
 Downsville, NY

**Chris Hatch**  
 585-648-2728 Cell  
 Belmont Log Yard

**Wagner Lumber Co.**  
 4060 Gaskill Rd., Owego, NY • (607) 687-5362

**Wagner Hardwoods**  
 P.O. Box 68, Cayuta, NY • (607) 594-3321

**Wagner-Nineveh**  
 224 CR 26, Nineveh, NY • (607) 693-2690

**Greene Lumber Co.**  
 16691 St. Hwy 23, Davenport, NY • (607) 278-6101

**Potter Lumber Co., LLC**  
 3786 Potter Road, Allegany, NY 14706 • 716-373-1260





**EVERY LOGGER NEEDS  
THE NORTHERN LOGGER  
15oz COFFEE MUG**

**\$15 each**

*Plus shipping. NY residents add sales tax.*

**ORDER YOURS TODAY!**

**northernlogger.com | 315-369-3078**

**Got Red Pine?**

**E & Wood**

**New Holding Yard  
located in  
Oneonta, NY**

- **Also Accepting Poles in  
Bradford, NH and  
Woodstock Valley, CT**
- **Buying in New England,  
NY, and PA.**
- **Landowners/loggers...Check  
out our pole marking guide  
on our website!**

Find our Spec Sheet at:

**efwoodweb.com**

**860-771-1382**



**Saw Log & Low  
Grade Hardwood**  
**www.jfcaronlogbuyer.com**

**8" +, 0-1 or 2 Clear faces  
ASH, White Oak, Red Oak  
Hard Maple and Yellow Birch**

**JF CARON, Log Buyer**  
**Cell/Text: 819-472-0441**  
**jfcaron@mercierwoodflooring.com**

**FINGER LAKES FIREWOOD**

Buying log length firewood.  
Up to \$60+ per ton.  
Delivered to our Candor, NY Yard.  
Scales, Knuckleboom Loader.  
Weekly Payments  
**(607) 659-7718**

**MONTANA  
TRACK CLAWS,  
Incorporated**

**NEW  
PRE-SEASON  
INVENTORY  
Get Them While  
They Last!**



**Hundreds of  
Satisfied  
Customers  
Coast to Coast**

Track Claws are reusable, quick  
connect traction devices that  
require no welding or cutting.

Their unique "V" design provides penetrating traction while minimizing side  
slippage for improved safety.

Track Claws can be installed in minutes using only a ratchet and socket. No  
pad bolts are used in the installation - they bolt through the clean out hole using  
a special bottom plate (included) and a zinc plated grade 8 bolt.

Durable and reusable, Track Claws are made of higher grade material than  
track pads. Then they are heat treated  
creating a durable product that can be  
reused many times.

Track Claws are available for all popular  
styles of track pads including single,  
double and triple grouser bar styles. For  
pads without cleanout holes, a template  
will be provided.



**Montana Track Claws, Inc. 888-293-2529**

1250 Big Bend Rd., Libby MT 59923  
**www.montanatrackclaws.com**

fax: 406-293-2267  
mail@montanatrackclaws.com

**AMEX**

Bois Franc – Hardwood Inc.

LET'S BE HONEST! LOGGERS DON'T ALWAYS  
HAVE THEIR FAIR SHARE  
LOGGING IS A DANGEROUS JOB  
LOG PRICES ARE NOT WHAT THEY USE TO BE  
STANDING TIMBER IS HARD TO BUY  
ENVIRONMENTAL RULES  
ARE GETTING STRICTER  
FUEL PRICE IS TERRIBLE  
CAN'T FIND GOOD HELP

**BUT WE KNOW YOU WORK HARD  
FOR YOUR MONEY**

**CALL US, WE'LL TREAT YOU  
WITH RESPECT!**

David Vigneault : 819-362-5202

Annie Lavoie : 819-291-2929



**We know our way around a log.**

**Buyers of High Quality Veneer Logs** [cfpwood.com](http://cfpwood.com)

**Presque Isle, Maine**  
395 Missile St.  
Presque Isle, ME 04769  
207-764-4428

**Newport Vermont**  
115 Columbia Way  
Newport, VT 05855  
802-334-6711

**Rutherglen, Ontario**  
50 Columbia Forest Products Rd.  
Rutherglen, ON POH 2E0  
705-776-5400

**Mellen, Wisconsin**  
605 Wilderness Dr.  
Mellen, WI 54546  
715-274-4800

**columbia**  
FOREST PRODUCTS™

**HEMLOCK LOGS WANTED**



Competitive Prices  
Bi-weekly payment  
Trucking & Dispatching  
Year round purchasing



**Log Buyers:**  
Annie-May Guthrie  
Guillaume Gonthier  
888 283-8878 ext 222  
Cell: 450-542-1752  
[annie@adf-sawmill.com](mailto:annie@adf-sawmill.com)

GRUPE ★  
**GESCO // STAR** Itée

Portbec Forest Products Ltd  
D&G Forest Products Ltd  
Eagle Lumber Terminal Inc  
Sykma Expressway Ltd  
**Buying**

Spruce & Fir, White Pine Logs  
**Steve Pollis**

Manager Log Procurement  
& US Lands

Office: 207-942-9326  
Cell: 207-280-0244  
Fax: 207-942-8771

**Sylvain Duguay**  
Wood Procurement

New York State & Quebec  
Cell: 514-592-9978  
Fax: 450-247-3631

**Trucking Dispatcher**  
**888-657-5440**

 **Long View Forest**

Log yards in  
Westminster & Hartland, VT

**Buying all  
Hardwood species  
Hemlock & Spruce**

**Log Buyer: Rod Lampe**  
(802) 380-7235  
[rlampe@longviewforest.com](mailto:rlampe@longviewforest.com)



**BUYING YEAR ROUND**

Slice & Rotary Grade Veneer Logs  
Saw Logs: Red, White & Black  
Oak, Hard & Soft Maple, Walnut,  
Hickory, Cherry, Birch and Ash.

**Log Buyer: Dan Izzo**  
**518-810-9265**

[www.Whatelywood.com](http://www.Whatelywood.com)  
Serving NY & New England



**Buyers of Slicer & Rotary Veneer,  
Saw Logs and Standing Timber**

Specializing in Walnut & Hard Maple

Buying all grades and species  
Paying top Price for Ash logs

Logs scaled and paid on landing

Call for price sheet 315-343-7452

Scott Barnett - 315-436-9636

Chris Burke - 315-868-7438

Charlie Tuff - 315-247-3812



**SCIERIE**  
*West Brome*  
INC.  
**SAWMILL**

[www.scieriewb.com](http://www.scieriewb.com)

**BUYING  
HEMLOCK, SPRUCE,  
BALSAM & WHITE PINE  
Year-Round**

**RED PINE  
September to May**

**GUARANTEED WEEKLY  
PAYMENT**

**Contacts:**  
Andre Sevigny  
Francis Boulay  
Tel. 450-266-1480 Ext. 123

**Email: [fboulay@scieriewb.com](mailto:fboulay@scieriewb.com)**



**Buying All Species  
Hard & Softwood Sawlogs**  
Trucking FREE for all  
of New England  
Buying Wood Lots  
Landclearing

**DMP Land Management, Inc.**  
(413) 535-7460  
[pelletier41@gmail.com](mailto:pelletier41@gmail.com)



BUYING  
YEAR ROUND

# Black Locust

STANDING TIMBER  
AND SAW LOGS

**Paying up to  
\$1500/MBF**

Buying Logs in NY, PA, OH and Beyond  
Can Select Cut Standing Timber  
8-12' Preferred Lengths

Sales@KingdomForestryProducts.com  
Cell : 315 - 350 - 4948

**BUYING  
HARDWOOD  
LOGS &  
STANDING  
TIMBER  
YEAR ROUND!**

**Baillie**

Boonville, NY Sawmill  
315-942-5284  
Smyrna, NY Sawmill  
607-627-6547  
[www.baillie.com](http://www.baillie.com)

f X in @ y

## SOFTWOOD LOGS WANTED

Red Pine, White Pine  
Spruce and Larch

Paid Weekly/Paid by the Ton  
Delivered to Angelica, NY

**Phillips Angelica  
Forest Products, LLC**  
585-466-3205

Contact Merri Griffiths

**RENÉ BERNARD**  
FOREST PRODUCTS

**BUYING WHITE PINE, RED PINE & SPRUCE LOGS**

COMPETITIVE PRICES  
WE SUPPLY TRUCKS  
NEW ENGLAND, NEW YORK & PENNSYLVANIA

**BUYER & DISPATCH: JERIKA MANNING**

NEW EMAIL: [JERIKA.MANNING@HOTMAIL.COM](mailto:JERIKA.MANNING@HOTMAIL.COM)  
CALL OR TEXT 518-364-6503  
PROMPT PAYMENT BY DIRECT DEPOSIT

**CHATEAUGAY, NY LOG YARD NOW BUYING  
HARDWOOD LOGS  
WHITE PINE, RED PINE & SPRUCE LOGS**

PROMPT SCALING AND PAYMENT  
CALL FOR PRICING - JERIKA : 518-364-6503

## TREELANDERS TREE SERVICE

Buying log length firewood  
Up to \$50+ per ton.  
Delivered to our  
Syracuse, NY yard.  
Unloading hours 6am – 6pm  
Payment Upon Delivery  
(315) 484-0276

## DEER PARK LUMBER

[deerparklumberinc.com](http://deerparklumberinc.com)



Tel (570) 836-1133  
Fax (570) 836-6938

Consistent & Reliable  
Grading & Scaling  
Payments on Site

WE BUY HARDWOOD SAW  
LOGS & VENEER LOGS...  
YEAR ROUND!

## ROADSIDE BUYERS

Giles Woodruff: 570-721-3469  
Paul Reining: 570-468-7626

## PROCUREMENT MANAGER

Mark Sickler: 570-836-1133

## SERVICES

## LOGGING & FORESTRY INSURANCE

**Skeele  
Agency Inc.**  
INSURANCE

(315) 497-0410 | [WWW.SKEELE.COM](http://WWW.SKEELE.COM)

- GENERAL LIABILITY
- EQUIPMENT COVERAGE
- TRUCKING INSURANCE
- WORKERS' COMP
- COMMERCIAL VEHICLES
- BUSINESS POLICIES
- PERSONAL INSURANCE

**BROME**  
CO-OPERATIVE INSURANCE COMPANY



**PINE MILL**  
MEMBER OF MATRA GROUP

Buying/Producing

# White Pine Spruce

Competitive Prices  
Trucking Available

Contact: Chris Dewyea  
Cell: 518-524-3728  
Office: 518-359-8248  
[cdewyea@groupmatra.com](mailto:cdewyea@groupmatra.com)

## WANTED

Large Diameter **White Oak** and  
**Black Locust**. Also large limbs  
and stems with pronounced sweep.  
**New England Naval Timbers**  
(860) 480-3402



## SERVICES

### TO-DO LIST

1. Call Dave for insurance quote for my tree service, logging or trucking business!
2. Ask him how I can get better coverage for less expense!
3. Apply savings to other expenses!

**607-898-3821**  
**Tregaskis & Associates**  
**Groton, NY**



## WANTED

**WANTED**  
**Tree Length Firewood**  
**Delivered to Westmoreland, NH**  
**PAYMENT ON DELIVERY**  
**(603) 399-8454**

### ADVERTISER INDEX

Agri-Cover .....	19
Air Burners.....	Back Cover
CJ Logging .....	23
Eastonmade .....	14
Great Lakes MFG .....	7
Historical Armory .....	21
John Deere .....	Inside Front Cover
Master Logger .....	14
Milton CAT .....	Inside Back Cover
Morbark .....	7
Vermont Forest Business School .....	5
Wallingford's .....	19



**EVERY LOGGER NEEDS THE  
 NORTHERN LOGGER 15oz COFFEE MUG**

**\$15 each** Plus shipping. NY residents add sales tax.

**ORDER YOURS TODAY!**

**northernlogger.com | 315-369-3078**



# The Northeast's biggest and best forest industry show returns to Bangor, Maine in May 2025!

Thousands of hard-working people are planning to gather in May to conduct some serious business and to have some fun. The **LOGGERS' EXPO** features a wide array of supplies and services, heavy equipment and trucks — for loggers and land clearers, tree care professionals and firewood dealers, sawmillers and landowners. This year's show also features the **Weiler Log Loading Competition**, the **Komatsu Forwarder Competition**, and the famous **Axe Women Loggers of Maine**.

**MAY 16-17, 2025**

**CROSS INSURANCE CENTER, BANGOR, MAINE**

For information about attending or exhibiting at the Loggers' Expo:

visit [northernlogger.com](http://northernlogger.com)

email [expo@northernlogger.com](mailto:expo@northernlogger.com)

call **315-369-3078**

Sponsored by

