



wood industries classifieds

Cost of Classified Ads: \$70 per column inch if paid in advance, \$75 per column inch if billed thereafter. Repeating ads are \$65 per column inch if paid in advance, \$70 per column inch if billed thereafter. Firm deadline for ads is the 15th of the month preceding publication. To place an ad call (315) 369-3078; FAX (315) 369-3736.

Please note: *The Northern Logger* neither endorses nor makes any representation or guarantee as to the quality of goods or the accuracy of claims made by the advertisers appearing in this magazine. Prospective buyers are urged to take normal precautions when conducting business with firms advertising goods and services herein.

PURCHASING

Low Grade Hardwood
8'6"-16'6", 10" min. tip diameter
Pallet, Tie & Mat grade logs wanted
Purchasing Eastern White Pine 8'6" - 20'6"

E.R Hinman & Sons Inc.
Burlington CT 06013

For further questions or to receive specs/price list
call Dan Slater (860) 673-9170 or email:
dslater@supremeindustries.com

For Sale

1994 Serco 8000
w/ Rotobec grapple
1995 Wolverine 3 wheel
feller buncher

Call for pricing 860-614-7948

FOR SALE

Deere 544 \$36,500 OBO



- *Pemberton grapple forks
- *2 buckets *7,750 hours
- *New short block & starter
- *In-block heater
- *Rebuilt water pump and steering cylinders
- *500 hrs on hydraulic pump
- *Complete paint job (in & out)
- *Tight and dry
- *Garage kept, exceptional condition

Kline Logging (267)374-0880
Quakertown, PA



Need Schaeffer's Oil or Grease?

Call David Wine
434-315-4146

or text orders to 434-315-4547
schaeffers.oil@gmail.com



SALES, SERVICE AND PARTS FOR BARKO, BUILTRITE, HOOD, LEMCO AND SERCO LOADERS.



BARKO

We have loaders and grapples on the ground for cash and carry or complete installation.



BUILTRITE™
HANDLERS & ATTACHMENTS

We also carry Great Lakes Trailers and their Raptor bunk systems



Financing is available for all new loader sales.

www.morindiesel.com | 860-342-2600 | Portland, CT



**VORTEX WOOD CHIPPERS
DYNA FIREWOOD PROCESSORS
FORESTRY MULCHERS AND SO MUCH
MORE AVAILABLE!
*USED EQUIPMENT FOR SALE***



**15 BROMLEY RD,
HUNTINGTON, MA 01050
(DELIVERY AVAILABLE)
Call Us 413-320-0889**

**Authorized
Distributor for:**



**Authorized Barko Dealer For
Eastern PA & Surrounding Areas**

GOLDEN RULE EQUIPMENT



**2024 Barko 80XLE
IN-STOCK**



**NEW BARKO 495RTC IN STOCK!
THE ULTIMATE MILL YARD LOADER**

**We continue to offer quality
used parts for all makes**

PARTING OUT:

BARKO: 160A, 160B, 160D, 275B, 350. **CAT:** 508, 515, 518, 525, 525B, 525C, 545, 711. **CASE:** 300C. **CLARK:** G67, 665D, 666D. **FABTEK:** 153. **FRANKLIN:** 100, 105, 130, 132, 142, 160B, 170, 405, 462, Q80. **HUSKY:** 335. **HYDRO-AX:** 221, 411, 611E, 711E. **IH:** S7, S8. **SKIDMASTER:** SK80. **JD:** 435, 437C, 440A, 440B, 440C, 540A, 540B, 548D, 548E, 548G, 548GII, 634K, 640, 643D, 648D, 640E, 648E, 648G, 648GII, 648GIII, 648H, 653E, 748E, 748G, 748H, 753J, 843K, 848G. **PEERLESS:** 2170. **PRENTICE:** 120, 150, 180, 210B, 210C, 210E, 280, 310E, 325, 384, 410D. **TJ:** 208, 230, 230D, 240, 240D, 240A, 330, 380, 450, 360, 460, 560, 660, 660D, 608S, 850, 1270 Harvester. **TIGERCAT:** 610, 630B. **TIMBERKING:** 540, 722. **TIMBERPRO:** 725B. **TIMBCO:** 2518, 425B, 425C, 425D, T435, 445D, 425EXL Bar Saw Head. **TREEFARMER:** C4, C5C, C5D, C6C, C6D, C7D, C7F. Bell Ultra T & Bell Super T. **MORBARK** Wolverine. Rolly Processing Head: TJ 762B Head.



**JD 843K w/ FD55 sawhead
\$39,000**



**Rebuilt Long Blocks
for Deere Skidders
Tier 2, 3 and 4**

**OUR MOTTO IS SIMPLE:
Treat Others Like We Would Want To Be Treated**

**Ph: 717-400-7062 • Fax: 717-933-4022
Myerstown, PA • Goldenruleequipment.net**



**Direct Fit
no adaptors or fittings needed
Proven Design, sold over
1200 Units
Unlike OEM Pump, this is
completely rebuildable.
The parts are available at
most hydraulic distributors**



**Grapple Rotate motors
for Deere Skidders
Series G thru H**



**Quadco 22B Head w/ 360
Rotation off Timbco
Also have boom mount for
CAT/Timberking
\$25,000**

FOR SALE

KLEIS EQUIPMENT LLC

2008 Bandit 1900 Tracked Chipper w/ Loader, 3350 Hours.....\$200,000
 2016 Barko 495B, Delimber, Swing Out Bar Saw Slasher 10800 Hours.....\$95,000
 1994 CAT 518C Cable Skidder, 23.1 Rubber, Chains, 10,000 Hours.....\$59,500
 2015 CAT 8WD Forwarder, Tracks on Rear, New Engine, 9500 Hours.....\$199,500
 1993 Deere 648E Single Arch Grapple, New Chains Front, Tracks Rear, 12K Hrs. \$36,500
 1994 Deere 648E Single Arch, Winch, 28L Rubber, Clean.....\$39,500
 2015 Deere 648H Dual Ach, Winch, DD, 9,000 Hours.....\$115,000
 2015 Deere 748L Dual Arch Grapple w/ winch, 7100 Hours.....\$129,000
 2016 Deere 648L Dual Arch, Winch, New Tires, 9,000 Hours.....\$119,000
 2017 Deere 643L Wheeled Buncher, Center Post Hotsaw, Low 2800 Hours.....\$153,000
 2019 Deere 650K XLT Forestry Dozer, Cab, Screens, Sweeps, Winch, 1800 hrs\$169,000
 Deere 648E Single Arch, New Chains on Front, Tracks on rear.....\$35,000
 2019 Deere 650K Forestry Dozer, Enclosed Cab, 500 Hours.....\$174,000
 2020 Deere 700K LPG Forestry Dozer, Cab, Screens, Sweeps, 500 hrs.....\$225,000
 2013 Ponsse Ergo 8WD 8600 Hours, H7 Head, Excellent Shape.....\$275,000
 1998 Prentice 310E Log Loader on Trailer with Circle Saw Slasher.....\$32,500
 Prentice 180D Loader, 10K Hours, Pitts Trailer, Joysticks.....\$29,500
 2010 Puma 409 4WD Forwarder, Grapple Saw, 9000 Hours.....\$85,000
 2001 Rottne SMW Rapid 8WD Forwarder...\$50,000
 2009 Tigercat 620C Dual Arch Skidder, Winch, Tracks on Rear Tires, Chains on Front.....\$85,000
 Timberjack 450C Single Arch, Winch, New 23.1 Rubber.....\$29,500
 1994 Timberjack 230A 4WD Forwarder, 28L Rubber, Cummins.....\$45,000

1837 State Route 49, Constantia, NY
 kleisequipment.com (315) 623-2111

EQUIPMENT AND TRUCK FINANCING
CALL Mike Merriman TODAY
(518) 469-5555



ME
 BRIDGE SOLUTIONS
 A DIVISION OF MAST ENTERPRISES

434-404-1694
 South Boston, VA
 www.mebridgesolutions.com

Designed & Tested by an Owner/Operator

The Ultimate Wood Heat.

CENTRAL BOILER
CLASSIC EDGE
 TITANIUM HDX
 Outdoor Wood Furnace



Riverside Services, LLC
 189 State Garage Road
 Rochester, VT 05767
 802-565-0322

21-1102

Outdoor Wood Furnace From Central Boiler

Maximum Efficiency
 Extraordinary Performance
 Classic Edge Titanium HDX Models
 Call (508) 882-0178

www.crystalrockfarm.com

LOGS

TUPPER LAKE
 PINE MILL
 MEMBER OF MATRA GROUP

Buying/Producing

**White Pine
 Spruce**

Competitive Prices
 Trucking Available

Contact: Chris Dewyea
 Cell: 518-524-3728
 Office: 518-359-8248
 cdewyea@groupmatra.com

FIREWOOD LOGS WANTED

Prefer Ash. Buying year round
 Deliver to Ellenville NY 12428
 Payment on delivery
 Text 845-701-5349

HEMLOCK LOGS WANTED



Competitive Prices
 Bi-weekly payment
 Trucking & Dispatching
 Year round purchasing

DUHAMEL
 SCIERIE SAWMILL

Log Buyers:

Annie-May Guthrie

Guillaume Gonthier

888 283-8878 ext 222

Cell: 450-542-1752

annie@adf-sawmill.com

We know our way around a log.

Buyers of High Quality Veneer Logs

cfpwood.com

Presque Isle, Maine
 395 Missile St.
 Presque Isle, ME 04769
 207-764-4428

Newport Vermont
 115 Columbia Way
 Newport, VT 05855
 802-334-6711

Rutherglen, Ontario
 50 Columbia Forest Products Rd.
 Rutherglen, ON P0H 2E0
 705-776-5400

Mellen, Wisconsin
 605 Wilderness Dr.
 Mellen, WI 54546
 715-274-4800

columbia
 FOREST PRODUCTS™

MONTANA TRACK CLAWS, Incorporated

NEW PRE-SEASON INVENTORY Get Them While They Last!



Hundreds of Satisfied Customers Coast to Coast

Track Claws are reusable, quick connect traction devices that require no welding or cutting.

Their unique "V" design provides penetrating traction while minimizing side slippage for improved safety.

Track Claws can be installed in minutes using only a ratchet and socket. No pad bolts are used in the installation - they bolt through the clean out hole using a special bottom plate (included) and a zinc plated grade 8 bolt.

Durable and reusable, Track Claws are made of higher grade material than track pads. Then they are heat treated creating a durable product that can be reused many times.

Track Claws are available for all popular styles of track pads including single, double and triple grouser bar styles. For pads without cleanout holes, a template will be provided.



Montana Track Claws, Inc. 888-293-2529

1250 Big Bend Rd., Libby MT 59923 fax: 406-293-2267
www.montanatrackclaws.com mail@montanatrackclaws.com



Bois Franc – Hardwood Inc.

Some people say...

- WE DON'T PAY FAST
- WE TAKE FOREVER TO SEND A TRUCK
- OUR SERVICE IS NOT POLITE AND COURTEOUS
- OUR VENEER PROGRAM SUCKS
- WE BUY ON AND OFF

IF YOU STILL WANT TO CALL US

David Vigneault : 819-362-5202

Annie Lavoie : 819-291-2929

P.S. Since when are you letting others decide how you should think ?

The AMEX experience : give it a shot
Build your own opinion



WE BUY LOGS
low grade hardwood

Saw Log & Low Grade Hardwood
www.jfcaronlogbuyer.com

**8" +, 0-1 or 2 Clear faces
ASH, White Oak, Red Oak
Hard Maple and Yellow Birch**

JF CARON, Log Buyer
Cell/Text: 819-472-0441
jfcaron@mercierwoodflooring.com

FINGER LAKES FIREWOOD

Buying log length firewood.
Up to \$60+ per ton.
Delivered to our Candor, NY Yard.
Scales, Knuckleboom Loader.
Weekly Payments
(607) 659-7718

Got Red Pine?



New Holding Yard located in Oneonta, NY

- Also Accepting Poles in Bradford, NH and Woodstock Valley, CT
- Buying in New England, NY, and PA.
- Landowners/loggers...Check out our pole marking guide on our website!

Find our Spec Sheet at:
efwoodweb.com
860-771-1382

Kingdom Forestry Products

EXCLUSIVELY BUYING YEAR ROUND

Black Locust

LOGS & LUMBER

Buying Logs in NY, PA and Beyond
Buying 5/4 and 8/4 Lumber
Paying Maple Prices
8-16' Lengths

Sales@KingdomForestryProducts.com
Cell : 315 - 350 - 4948

LOGS



251 Route 145
Po Box 907
Cairo, NY 12413

Bill Fabian
Owner

ROAD BUYERS :

MA & CT

John Wearster (413) 446-1398

Wstrn MA & CT, VT Upstate NY

Larry Watson (845) 901-8135

New York

Bill Townsend (518) 231-9024

**Buying veneer, rotary & sawlogs
grades of:**

**Red & White Oak, Hard & Soft
Maple, Cherry, Basswood, Ash,
Tulip, Hickory & Walnut**

PLEASE CALL FOR PRICE SHEET

(518) 622-8019

bbfp.yard@outlook.com

SOFTWOOD LOGS WANTED

Red Pine, White Pine
Spruce and Larch

Paid Weekly/Paid by the Ton
Delivered to Angelica, NY

**Phillips Angelica
Forest Products, LLC**

585-466-3205

Contact Merri Griffiths

BELL - A STRONG VERSATILE MACHINE

Authorized Dealer: Bell, Hultdins & GB
Training Available • Forest Equipment Sales
Peter Rayton, Owner/Operator
413-586-9350

WANTED

Large Diameter **White Oak** and
Black Locust. Also large limbs
and stems with pronounced sweep.
New England Naval Timbers
(860) 480-3402

ADVERTISE
IN **THE NORTHERN LOGGER**
& TIMBER PROCESSOR

GROUPE STAR tree

Portbec Forest Products Ltd
D&G Forest Products Ltd
Eagle Lumber Terminal Inc
Sykma Expressway Ltd

Buying

Spruce & Fir, White Pine Logs

Steve Pollis

Manager Log Procurement
& US Lands

Office: 207-942-9326

Cell: 207-280-0244

Fax: 207-942-8771

Sylvain Duguay

Wood Procurement

New York State & Quebec

Cell: 514-592-9978

Fax: 450-247-3631

Trucking Dispatcher

888-657-5440



Long View Forest

Log yards in
Westminster & Hartland, VT

**Buying all
Hardwood species
Hemlock & Spruce**

Log Buyer: Rod Lampe

(802) 380-7235

rlampe@longviewforest.com



BUYING YEAR ROUND

Slice & Rotary Grade Veneer Logs
Saw Logs: Red, White & Black
Oak, Hard & Soft Maple, Walnut,
Hickory, Cherry, Birch and Ash.

Log Buyer: Dan Izzo

518-810-9265

www.Whatelywood.com

Serving NY & New England

FEED THE BEAST!

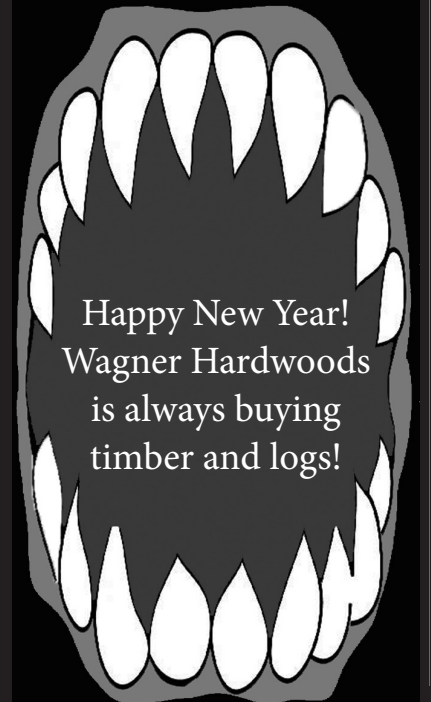

Happy New Year!
Wagner Hardwoods
is always buying
timber and logs!

The Wagner Companies Log Buying Crew

Brian Cooper
607-543-0646 Cell
Log Yard Manager
Owego, NY

Zach Landon
607-972-1550 Cell
Log Buyer
New Milford, PA

Trevor Flohr
607-201-3907 Cell
Log Yard Manager
Gouldsboro, PA

Bryan Walters
607-972-4296 Cell
Log Yard Manager
Davenport, NY

Jamie Richardson
607-220-3787 Cell
Log Buyer
NW, PA &
So. Tier, NY

Rusty Vanzile
607-351-4753 Cell
Log Buyer
Cayuta, NY

Marcus Bensley
607-972-7803 Cell
Log Yard Manager
Cayuta, NY

Jason Schoonover
607-760-7492 Cell
Log Buyer
Towanda, PA

Chad Moffit
607-237-5205 Cell
Log Yard Manager
Nineveh

Nick Wax
607-221-0701 Cell
Log Yard Manager
Muncy, PA

Troy Brown
607-206-4121 Cell
Log Buyer
Eastern, PA

Dave McNeil
607-760-5489 Cell
Log Buyer
Amsterdam, NY

Shane Freeman
607-221-3270 Cell
Log Yard Manager
Double Aught
Lumber

Todd Krzeminski
585-648-2728 Cell
Log Buyer
WNY

Gary Champlin
607-349-3203 Cell
Log Buyer
Downsville, NY

Chris Hatch
585-648-2728 Cell
Belmont Log Yard

Wagner Lumber Co.

4060 Gaskill Rd., Owego, NY • (607) 687-5362

Wagner Hardwoods

P.O. Box 68, Cayuta, NY • (607) 594-3321

Wagner-Nineveh

224 CR 26, Nineveh, NY • (607) 693-2690

Greene Lumber Co.

16691 St. Hwy 23, Davenport, NY • (607) 278-6101

Potter Lumber Co., LLC

3786 Potter Road, Allegany, NY 14706 • 716-373-1260

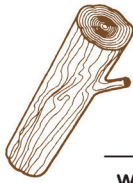

SCIERIE
West Brome
INC.
SAWMILL

www.scieriewb.com

**BUYING
HEMLOCK, SPRUCE,
BALSAM & WHITE PINE
Year-Round**

**RED PINE
September to May**

**GUARANTEED WEEKLY
PAYMENT**

Contacts:
Andre Sevigny
Francis Boulay
Tel. 450-266-1480 Ext. 123
Email: fboulay@scieriewb.com

**BUYING
HARDWOOD
LOGS &
STANDING
TIMBER
YEAR ROUND!**

Baillie

Boonville, NY Sawmill
315-942-5284
Smyrna, NY Sawmill
607-627-6547
www.baillie.com

f X in @ ▶

RENE BERNARD
PRODUCES HARDWOOD FOREST PRODUCTS

BUYING WHITE PINE, RED PINE & SPRUCE LOGS

COMPETITIVE PRICES
WE SUPPLY TRUCKS
NEW ENGLAND, NEW YORK & PENNSYLVANIA

BUYER & DISPATCH: JERIKA MANNING

NEW EMAIL: JERIKA.MANNING@HOTMAIL.COM
CALL OR TEXT 518-364-6503
PROMPT PAYMENT BY DIRECT DEPOSIT

**CHATEAUGAY, NY LOG YARD NOW BUYING
HARDWOOD LOGS
WHITE PINE, RED PINE & SPRUCE LOGS**

PROMPT SCALING AND PAYMENT
CALL FOR PRICING - JERIKA : 518-364-6503

**RED PINE POLE
STOCK NEEDED**

**3B
TIMBER
COMPANY INC.**

www.3BTIMBERCOMPANY.com

We Pay All Trucking Costs!

8745 Industrial Drive, Boonville, NY (315) 942-6580
After 5pm Call Stephen 315-525-7598 or Gary 315-525-8408

**Buying All Species
Hard & Softwood Sawlogs**
Trucking FREE for all
of New England
Buying Wood Lots
Landclearing

DMP Land Management, Inc.
(413) 535-7460
pelletier41@gmail.com

DEER PARK LUMBER
deerparklumberinc.com

Tel (570) 836-1133
Fax (570) 836-6938

Consistent & Reliable
Grading & Scaling
Payments on Site

**WE BUY HARDWOOD SAW
LOGS & VENEER LOGS...
YEAR ROUND!**

ROADSIDE BUYERS
Giles Woodruff: 570-721-3469
Paul Reining: 570-468-7626

**PROCUREMENT
MANAGER**
Mark Sickler: 570-836-1133

**Buying
hardwood logs
year round**

Joey Goudreau (802) 673-2450
St-Malo, QC - Frontenac, QC

Brian Luce (802) 673-8402
Colebrook, NH - West Topsham, VT
Passumpsic, VT

Jerika Manning (518) 364-6503
Chateaugay, NY

Bill Day (603) 490-6844
Chichester, NH

CHAMPEAU 100 YEARS OF EXCELLENCE
www.champeau.com

**Buyers of Slicer & Rotary Veneer,
Saw Logs and Standing Timber**

Specializing in Walnut & Hard Maple
Buying all grades and species
Paying top Price for Ash logs
Logs scaled and paid on landing

Call for price sheet 315-343-7452
Scott Barnett - 315-436-9636
Chris Burke - 315-868-7438
Charlie Tuff - 315-247-3812

**TREELANDERS TREE
SERVICE**

Buying log length firewood
Up to \$50+ per ton.
Delivered to our
Syracuse, NY yard.
Unloading hours 6am – 6pm
Payment Upon Delivery
(315) 484-0276

WANTED

WANTED
Tree Length Firewood
Delivered to Westmoreland, NH
PAYMENT ON DELIVERY
(603) 399-8454

SERVICES

LOGGING & FORESTRY INSURANCE

Skeele
Agency Inc.
INSURANCE

(315) 497-0410
WWW.SKEELE.COM

- GENERAL LIABILITY
- EQUIPMENT COVERAGE
- TRUCKING INSURANCE
- WORKERS' COMP
- COMMERCIAL VEHICLES
- BUSINESS POLICIES
- PERSONAL INSURANCE

MORAVIA, NY

BROME
CO-OPERATIVE INSURANCE COMPANY

Tregaskis & Associates



Come Grow with Us!

607-898-3821

David Tregaskis • Groton NY

ADVERTISER INDEX

Agri-Cover	25
AirBurners.....	Inside Back Cover
CJ Logging	13
Eastonmade	7
John Deere	Inside Front Cover
Historical Armory.....	7
Master Logger	9
Milton CAT	Back Cover
Morbark	13
Vermont Forest Business School	5

Call for 2024 Award Nominations



The Northeastern Loggers' Association, through its annual awards program, will recognize significant achievement during the year 2024 in 11 major categories.

THE AWARD CATEGORIES

- Outstanding Logging Operator
- Outstanding Sawmill Operator
- Outstanding Industry Advocate
- Outstanding Service to the Forest Industry
- Outstanding Wood Manufacturer
- Outstanding Management of Resources
- Outstanding Leadership in Industry
- Outstanding Forest Products Trucking Operator
- Outstanding Contributions to Forest Industry Education
- Outstanding Use of Wood
- Outstanding Contributions to Safety

ELIGIBILITY

To be eligible for one of these awards, or to make a nomination, the person or organization need not be a member of the Northeastern Loggers' Association. A person or organization can nominate themselves or their organization, or it may be done by an outside party. The nominee must reside or conduct business in the Northeastern Region of the United States as delineated by the USFS. That definition includes the states of Maine, New Hampshire, Vermont, Massachusetts, Connecticut, Rhode Island, New York, Pennsylvania, New Jersey, Delaware, Maryland, West Virginia, Ohio, Indiana, Illinois, Iowa, Michigan, Wisconsin, Minnesota, Missouri and Kentucky.

JUDGING

Northeastern Loggers' Association which is made up of no less than three and no more than five members appointed by the president.

ENTRY PROCEDURES

Send a brief (500 words or less) description of why you think the nominee should be given the award in the appropriate category. Along with the description, send a biographical sketch of the nominee and the names of two individuals who will verify and support the nomination.

DEADLINE

Nominations, addressed to the Awards Committee, Northeastern Loggers' Association, Box 69, Old Forge, New York 13420, must be received by **JANUARY 31, 2025.**

THE PRESENTATION

The awards will be given at the annual Loggers' Banquet sponsored by Farm Credit East. The Banquet will be held in Bangor, Maine.