



wood industries classifieds

Cost of Classified Ads: \$70 per column inch if paid in advance, \$75 per column inch if billed thereafter. Repeating ads are \$65 per column inch if paid in advance, \$70 per column inch if billed thereafter. Firm deadline for ads is the 15th of the month preceding publication. To place an ad call (315) 369-3078; FAX (315) 369-3736.

Please note: *The Northern Logger* neither endorses nor makes any representation or guarantee as to the quality of goods or the accuracy of claims made by the advertisers appearing in this magazine. Prospective buyers are urged to take normal precautions when conducting business with firms advertising goods and services herein.

For Sale or Trade

Deere 748G-II dual arch grapple skidder. Good condition. Asking \$25,000
Hydro-Ax 511 w/ hot saw
Asking \$20,000
Call: 978-501-3148

For Sale

1994 Serco 8000
w/ Rotobec grapple
1995 Wolverine 3 wheel
feller buncher
Call for pricing 860-614-7948

FOR SALE



Hardwood Products Co., LLC
Guilford, Maine
Now Offering

Machining & Fabrication Services

We are a full-service machine shop offering custom fabrication, repairs and electronic work. Our team of experienced welders and fabricators deliver top-quality results for all of your needs. Offering over 350 years of combined experience.

For More Information

📞 207.876.1509

📠 207.232.0294

✉ cplemieux@hwpwoodenware.com



SALES, SERVICE AND PARTS FOR BARKO, BUILTRITE, HOOD, LEMCO AND SERCO LOADERS.



We have loaders and grapples on the ground for cash and carry or complete installation.



We also carry Great Lakes Trailers and their Raptor bunk systems



Financing is available for all new loader sales.

www.morindiesel.com | 860-342-2600 | Portland, CT



VORTEX WOOD CHIPPERS
DYNA FIREWOOD PROCESSORS
FORESTRY MULCHERS AND SO MUCH
MORE AVAILABLE!
USED EQUIPMENT FOR SALE



15 BROMLEY RD,
HUNTINGTON, MA 01050
(DELIVERY AVAILABLE)
Call Us 413-320-0889

FOR SALE

KLEIS EQUIPMENT LLC

2008 Bandit 1900 Tracked Chipper w/ Loader, 3350 Hours.....\$200,000
 2016 Barko 495B, Delimber, Swing Out Bar Saw Slasher 10800 Hours.....\$95,000
 1994 CAT 518C Cable Skidder, 23.1 Rubber, Chains, 10,000 Hours.....\$59,500
 2015 CAT 8WD Forwarder, Tracks on Rear, New Engine, 9500 Hours.....\$199,500
 1993 Deere 648E Single Arch Grapple, New Chains Front, Tracks Rear, 12K Hrs. \$36,500
 1994 Deere 648E Single Arch, Winch, 28L Rubber, Clean.....\$39,500
 2015 Deere 648H Dual Ach, Winch, DD, 9,000 Hours.....\$115,000
 2015 Deere 748L Dual Arch Grapple w/ winch, 7100 Hours.....\$129,000
 2016 Deere 648L Dual Arch, Winch, New Tires, 9,000 Hours.....\$119,000
 2017 Deere 643L Wheeled Buncher, Center Post Hotsaw, Low 2800 Hours.....\$153,000
 2019 Deere 650K XLT Forestry Dozer, Cab, Screens, Sweeps, Winch, 1800 hrs....\$169,000
 Deere 648E Single Arch, New Chains on Front, Tracks on rear.....\$35,000
 2019 Deere 650K Forestry Dozer, Enclosed Cab, 500 Hours.....\$174,000
 2020 Deere 700K LPG Forestry Dozer, Cab, Screens, Sweeps, 500 hrs.....\$225,000
 2013 Ponsse Ergo 8WD 8600 Hours, H7 Head, Excellent Shape.....\$275,000
 1998 Prentice 310E Log Loader on Trailer with Circle Saw Slasher.....\$32,500
 Prentice 180D Loader, 10K Hours, Pitts Trailer, Joysticks.....\$29,500
 2010 Puma 409 4WD Forwarder, Grapple Saw, 9000 Hours.....\$85,000
 2001 Rottne SMW Rapid 8WD Forwarder...\$50,000
 2009 Tigercat 620C Dual Arch Skidder, Winch, Tracks on Rear Tires, Chains on Front.....\$85,000
 Timberjack 450C Single Arch, Winch, New 23.1 Rubber.....\$29,500
 1994 Timberjack 230A 4WD Forwarder, 28L Rubber, Cummins.....\$45,000

1837 State Route 49, Constantia, NY
 kleisequipment.com (315) 623-2111

EQUIPMENT AND TRUCK FINANCING
CALL Mike Merriman TODAY
(518) 469-5555



ME
 BRIDGE SOLUTIONS
 A DIVISION OF MAST ENTERPRISES

434-404-1694
 South Boston, VA
 www.mebridgesolutions.com

Designed & Tested by an Owner/Operator

PURCHASING

Low Grade Hardwood
 8'6"-16'6", 10" min. tip diameter
 Pallet, Tie & Mat grade logs wanted
 Purchasing Eastern White Pine 8'6" - 20'6"

E.R Hinman & Sons Inc.
Burlington CT 06013

For further questions or to receive specs/price list call Dan Slater (860) 673-9170 or email: dslater@supremeindustries.com

Outdoor Wood Furnace From Central Boiler

Maximum Efficiency
 Extraordinary Performance
 Classic Edge Titanium HDX Models
 Call (508) 882-0178

www.crystalrockfarm.com



Need Schaeffer's Oil or Grease?

Call David Wine
 434-315-4146

or text orders to 434-315-4547
schaeffers.oil@gmail.com

The Ultimate Wood Heat.



Riverside Services, LLC
 189 State Garage Road
 Rochester, VT 05767
 802-565-0322

21-1102

For Sale

2014 Deere 648H Grapple Skidder w/ winch. Like new single diamond ice chains. Firestone tires, front @ 60% rear @ 90% 6825 hours- on job daily.

Great condition
 Asking \$125,000

Call for pictures & details
315-576-9544

Deere 544 \$36,500 OBO



- *Pemberton grapple forks
- *2 buckets *7,750 hours
- *New short block & starter
- *In-block heater
- *Rebuilt water pump and steering cylinders
- *500 hrs on hydraulic pump
- *Complete paint job (in & out)
- *Tight and dry
- *Garage kept, exceptional condition

Kline Logging (267)374-0880
Quakertown, PA

LOGS



PINE MILL
 MEMBER OF MATRA GROUP

Buying/Producing

White Pine Spruce

Competitive Prices
 Trucking Available

Contact: Chris Dewyea
 Cell: 518-524-3728
 Office: 518-359-8248
cdewyea@groupmatra.com

FIREWOOD LOGS WANTED
 Prefer Ash. Buying year round
 Deliver to Ellenville NY 12428
 Payment on delivery
 Text 845-701-5349

ADVERTISE IN
THE Northern Logger
 & TIMBER PROCESSOR

MONTANA TRACK CLAWS, Incorporated

NEW PRE-SEASON INVENTORY
Get Them While They Last!



Hundreds of Satisfied Customers Coast to Coast

Track Claws are reusable, quick connect traction devices that require no welding or cutting.

Their unique "V" design provides penetrating traction while minimizing side slippage for improved safety.

Track Claws can be installed in minutes using only a ratchet and socket. No pad bolts are used in the installation - they bolt through the clean out hole using a special bottom plate (included) and a zinc plated grade 8 bolt.

Durable and reusable, Track Claws are made of higher grade material than track pads. Then they are heat treated creating a durable product that can be reused many times.

Track Claws are available for all popular styles of track pads including single, double and triple grouser bar styles. For pads without cleanout holes, a template will be provided.



Montana Track Claws, Inc. 888-293-2529

1250 Big Bend Rd., Libby MT 59923
www.montanatrackclaws.com

fax: 406-293-2267
mail@montanatrackclaws.com

AMEX

Bois Franc – Hardwood Inc.

We don't just buy logs
We give you the grand slam service

FAST PICK UP
FAST SCALLING
FAST PAYMENT

TRY THE AMEX EXPERIENCE!

David Vigneault : 819-362-5202

Annie Lavoie : 819-291-2929



Saw Log & Low Grade Hardwood
www.jfcaronlogbuyer.com

8" +, 0-1 or 2 Clear faces
ASH, White Oak, Red Oak
Hard Maple and Yellow Birch

JF CARON, Log Buyer
Cell/Text: 819-472-0441
jfcaron@mercierwoodflooring.com

FINGER LAKES FIREWOOD

Buying log length firewood.
Up to \$60+ per ton.
Delivered to our Candor, NY Yard.
Scales, Knuckleboom Loader.
Weekly Payments
(607) 659-7718

Got Red Pine?

efwood

New Holding Yard located in Oneonta, NY

- Also Accepting Poles in Bradford, NH and Woodstock Valley, CT
- Buying in New England, NY, and PA.
- Landowners/loggers...Check out our pole marking guide on our website!

Find our Spec Sheet at:

efwoodweb.com

860-771-1382

Kingdom Forestry Products

EXCLUSIVELY BUYING YEAR ROUND

Black Locust

LOGS & LUMBER

Buying Logs in NY, PA and Beyond
Buying 5/4 and 8/4 Lumber
Paying Maple Prices
8-16' Lengths

Sales@KingdomForestryProducts.com
Cell : 315 - 350 - 4948

LOGS



251 Route 145
Po Box 907
Cairo, NY 12413

Bill Fabian
Owner

ROAD BUYERS :

MA & CT

John Wearstler (413) 446-1398

Wstrn MA & CT, VT Upstate NY

Larry Watson (845) 901-8135

New York

Bill Townsend (518) 231-9024

**Buying veneer, rotary & sawlogs
grades of:**

**Red & White Oak, Hard & Soft
Maple, Cherry, Basswood, Ash,
Tulip, Hickory & Walnut**

PLEASE CALL FOR PRICE SHEET

(518) 622-8019

bbfp.yard@outlook.com

SOFTWOOD LOGS WANTED

Red Pine, White Pine
Spruce and Larch

Paid Weekly/Paid by the Ton
Delivered to Angelica, NY

**Phillips Angelica
Forest Products, LLC**

585-466-3205

Contact Merri Griffiths

WHITE PINE, Hemlock,
Spruce, Ash, Red Oak etc.

•Immediate Wire Payment•

Above Market Premium Price

GoodWOOD Forest Products

Over 20+ years, still going strong

+1 (905) 508-9663 (WOOD)

purchasing@goodwoodcorp.com

www.goodwoodcorp.com

WANTED

Large Diameter **White Oak** and
Black Locust. Also large limbs
and stems with pronounced sweep.

New England Naval Timbers

(860) 480-3402

GROUPE STAR Itée

Portbec Forest Products Ltd
D&G Forest Products Ltd
Eagle Lumber Terminal Inc
Sykma Expressway Ltd

Buying

Spruce & Fir, White Pine Logs

Steve Pollis

Manager Log Procurement
& US Lands

Office: 207-942-9326

Cell: 207-280-0244

Fax: 207-942-8771

Sylvain Duguay

Wood Procurement

New York State & Quebec

Cell: 514-592-9978

Fax: 450-247-3631

Trucking Dispatcher

888-657-5440



Long View Forest

Log yards in

Westminster & Hartland, VT

**Buying all
Hardwood species
Hemlock & Spruce**

Log Buyer: Rod Lampe

(802) 380-7235

rlampe@longviewforest.com



BUYING YEAR ROUND

Slice & Rotary Grade Veneer Logs

Saw Logs: Red, White & Black

Oak, Hard & Soft Maple, Walnut,

Hickory, Cherry, Birch and Ash.

Log Buyer: Dan Izzo

518-810-9265

www.Whatelywood.com

Serving NY & New England

HEMLOCK LOGS WANTED



Competitive Prices

Bi-weekly payment

Trucking & Dispatching

Year round purchasing



Log Buyers:

Annie-May Guthrie

Guillaume Gonthier

888 283-8878 ext 222

Cell: 450-542-1752

annie@adf-sawmill.com

**We
know
our way
around
a log.**

**Buyers
of High
Quality
Veneer
Logs**

cfpwood.com

Presque Isle, Maine

395 Missile St.
Presque Isle, ME 04769
207-764-4428

Newport Vermont

115 Columbia Way
Newport, VT 05855
802-334-6711

Rutherglen, Ontario

50 Columbia Forest Products Rd.
Rutherglen, ON POH 2E0
705-776-5400

Mellen, Wisconsin

605 Wilderness Dr.
Mellen, WI 54546
715-274-4800

columbia
FOREST PRODUCTS™

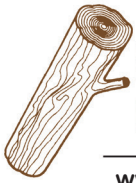

SCIERIE
West Brome
INC.
SAWMILL

www.scieriewb.com

**BUYING
HEMLOCK, SPRUCE,
BALSAM & WHITE PINE
Year-Round**

**RED PINE
September to May**

**GUARANTEED WEEKLY
PAYMENT**

Contacts:
Andre Sevigny
Francis Boulay
Tel. 450-266-1480 Ext. 123
Email: fboulay@scieriewb.com

**BUYING
HARDWOOD
LOGS &
STANDING
TIMBER
YEAR ROUND!**

**Boonville, NY Sawmill
315-942-5284
Smyrna, NY Sawmill
607-627-6547
www.baillie.com**

RENE BERNARD
BUYING WHITE PINE, RED PINE & SPRUCE LOGS
COMPETITIVE PRICES
WE SUPPLY TRUCKS
NEW ENGLAND, NEW YORK & PENNSYLVANIA
BUYER & DISPATCH: JERIKA MANNING
NEW EMAIL: JERIKA.MANNING@HOTMAIL.COM
CALL OR TEXT 518-364-6503
PROMPT PAYMENT BY DIRECT DEPOSIT

**CHATEAUGAY, NY LOG YARD NOW BUYING
HARDWOOD LOGS
WHITE PINE, RED PINE & SPRUCE LOGS
PROMPT SCALING AND PAYMENT
CALL FOR PRICING - JERIKA : 518-364-6503**

**RED PINE POLE
STOCK NEEDED**

**3B
TIMBER
COMPANY INC.**
www.3BTIMBERCOMPANY.com
We Pay All Trucking Costs!
8745 Industrial Drive, Boonville, NY (315) 942-6580
After 5pm Call Stephen 315-525-7598 or Gary 315-525-8408

**Buying All Species
Hard & Softwood Sawlogs**
Trucking FREE for all
of New England
Buying Wood Lots
Landclearing
DMP Land Management, Inc.
(413) 535-7460
pelletier41@gmail.com

DEER PARK LUMBER
deerparklumberinc.com
Tel (570) 836-1133
Fax (570) 836-6938

Consistent & Reliable
Grading & Scaling
Payments on Site

**WE BUY HARDWOOD SAW
LOGS & VENEER LOGS...
YEAR ROUND!**

ROADSIDE BUYERS
Giles Woodruff: 570-721-3469
Paul Reining: 570-468-7626

**PROCUREMENT
MANAGER**
Mark Sickler: 570-836-1133

**Buying
hardwood logs
year round**

Joey Goudreau (802) 673-2450
St-Malo, QC - Frontenac, QC
Brian Luce (802) 673-8402
Colebrook, NH - West Topsham, VT
Passumpsic, VT
Jerika Manning (518) 364-6503
Chateaugay, NY
Bill Day (603) 490-6844
Chichester, NH

CHAMPEAU **100 YEARS
OF EXCELLENCE**
www.champeau.com

**Buyers of Slicer & Rotary Veneer,
Saw Logs and Standing Timber**

Specializing in Walnut & Hard Maple
Buying all grades and species
Paying top Price for Ash logs
Logs scaled and paid on landing
Call for price sheet 315-343-7452
Scott Barnett - 315-436-9636
Chris Burke - 315-868-7438
Charlie Tuff - 315-247-3812

**TREELANDERS TREE
SERVICE**

Buying log length firewood
Up to \$50+ per ton.
Delivered to our
Syracuse, NY yard.
Unloading hours 6am – 6pm
Payment Upon Delivery
(315) 484-0276

WANTED

WANTED
Tree Length Firewood
Delivered to Westmoreland, NH
PAYMENT ON DELIVERY
(603) 399-8454

SERVICES

LOGGING & FORESTRY INSURANCE



(315) 497-0410
WWW.SKEELE.COM

- GENERAL LIABILITY
- EQUIPMENT COVERAGE
- TRUCKING INSURANCE
- WORKERS' COMP
- COMMERCIAL VEHICLES
- BUSINESS POLICIES
- PERSONAL INSURANCE

MORAVIA, NY

BR O ME
CO-OPERATIVE INSURANCE COMPANY

Tregaskis & Associates



Come Grow with Us!

607-898-3821

David Tregaskis • Groton NY

ADVERTISER INDEX

Golden Rule.....	Inside Back Cover
Farm Credit East.....	43
Historical Armory.....	5
Master Logger.....	5
Milton CAT.....	Back Cover
VT Business School.....	Inside Front Cover



Call for 2024 Award Nominations

The Northeastern Loggers' Association, through its annual awards program, will recognize significant achievement during the year 2024 in 11 major categories.

THE AWARD CATEGORIES

- Outstanding Logging Operator
- Outstanding Sawmill Operator
- Outstanding Industry Advocate
- Outstanding Service to the Forest Industry
- Outstanding Wood Manufacturer
- Outstanding Management of Resources
- Outstanding Leadership in Industry
- Outstanding Forest Products Trucking Operator
- Outstanding Contributions to Forest Industry Education
- Outstanding Use of Wood
- Outstanding Contributions to Safety

ELIGIBILITY

To be eligible for one of these awards, or to make a nomination, the person or organization need not be a member of the Northeastern Loggers' Association. A person or organization can nominate themselves or their organization, or it may be done by an outside party. The nominee must reside or conduct business in the Northeastern Region of the United States as delineated by the USFS. That definition includes the states of Maine, New Hampshire, Vermont, Massachusetts, Connecticut, Rhode Island, New York, Pennsylvania, New Jersey, Delaware, Maryland, West Virginia, Ohio, Indiana, Illinois, Iowa, Michigan, Wisconsin, Minnesota, Missouri and Kentucky.

JUDGING

Northeastern Loggers' Association which is made up of no less than three and no more than five members appointed by the president.

ENTRY PROCEDURES

Send a brief (500 words or less) description of why you think the nominee should be given the award in the appropriate category. Along with the description, send a biographical sketch of the nominee and the names of two individuals who will verify and support the nomination.

DEADLINE

Nominations, addressed to the Awards Committee, Northeastern Loggers' Association, Box 69, Old Forge, New York 13420, must be received by **JANUARY 31, 2025.**

THE PRESENTATION

The awards will be given at the annual Loggers' Banquet sponsored by Farm Credit East. The Banquet will be held in Bangor, Maine.